ROHS Pb Lead-free

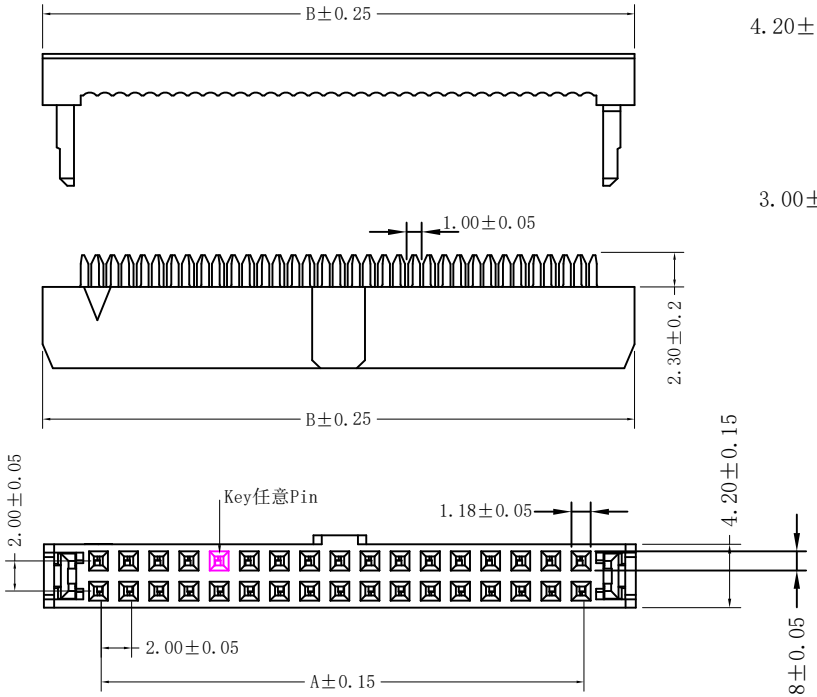

A=2.0*NO of Positions/2-2.0
B=2.0*NO of Positions/2+5.20
C=2.0*NO of Positions/2+5.80

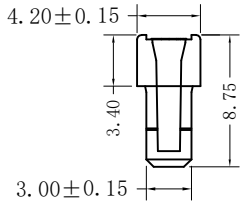

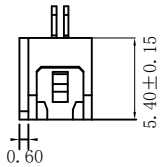

With Bump

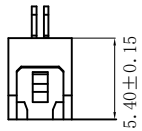

W/O Bump

弹片型端子

NOTES:
Current Rating : 1.0AMP
Contact Resistance : 20mΩ MAX
Withstand Voltage : 250V AC/DC
Insulation Resistance : 100MΩ Min
Operation Temperature : -40℃ to +105℃

Contact Material : Brass Or Phosphor Bronze
Contact plating : Au Or Sn over Ni
Insulator Material : PBT +30%G.F UL94V-0

Ordering Inforination

PY3201- XX B 01 W 02

Series NO.	No. of Pos	Color	Contact Plating	Bump	Piece
	06P 26P	Insulator	01=Gold Flash/Ni	W=With Bump	02=Two piece
	08P 30P	B=Black	02=Sn	N=W/O Bump	03=Three piece
	10P 34P	G=Grey	03=3u"Gold/Ni		
	12P 40P		05=5u"Gold/Ni		
	14P 44P		15=15u"Gold/Ni		
	16P 50P		30=30u"Gold/Ni		
	18P				
	20P				
	22P				
	24P				

Three piece
SR P/N:PY3201-XXB01W03A

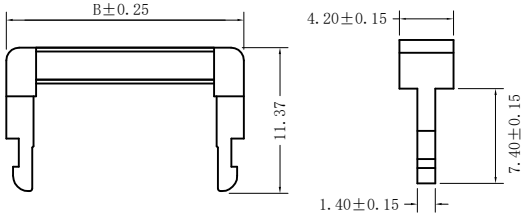

Three piece
SR P/N:PY3201-XXB01W03B

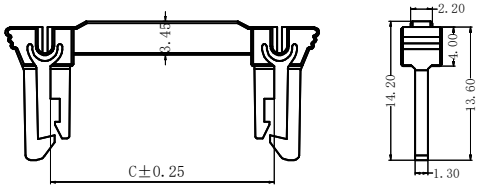

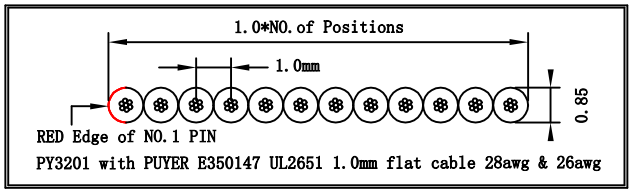

REV	DATE	MODIFICATON DESCRIPTION	CHANGE
A0	2016/06/27	NEW	

OPERATION	
X.	±0.20
X.X	±0.15
X.XX	±0.10
ANGLES	±2°
DIM	TOL

DRAW	DATE 2016/06/27
CHECK	DATE
APPROVE	DATE

SCALE	FIT
UNIT	mm
SIZE	A4
SHEET	1/1

PART NO. PY3201-XXB01B03
TITLE: 2.0 IDC SOCKET+SR
Customer NO.

PUYER 普亚电线有限公司
PUYER CABLE CO.,LTD
HTTP:www.puyercable.com

普亚电线
TEL:0769-85258775
FAX:0769-85251396
MOB:13711962670
QQ :405131416

思展连接器
TEL:0769-85338949
FAX:0769-85338969
MOB:13925839158
QQ :530589692